

Beaufort County Community College

Emergency Evacuation Plan

Primary Exit . Any normal doorway exit that leads directly outside off of a main hallway or corridor or any exit in a multilevel facility that leads directly into a stairwell that leads directly outside on ground level.

Beaufort County Community College Emergency Evacuation Plan

Building Exit/Egress Master List

Rev. February 2015

	<u>PRIMARY</u>	<u>BAY DOORS</u>
Building 1.....	4	1
Building 2.....	3	4
Building 3.....	5	0
Building 4.....	3	4
Building 5.....	6	0
Building 6.....	3	5
Building 7.....	2	2
Building 8.....	3	2
Building 8A.....	2	3
Building 9.....	3	0
Building 10.....	3	0
Building 10B.....	2	0
Building 11.....	3	0
Building 12.....	3	0

=====

Legend-

P=PRIMARY- Any normal doorway exit that leads directly outside off of a main hallway or corridor or any exit in a multilevel facility that leads directly into a stairwell that leads directly outside on ground level.

BD=BAY DOORS- Large roll up garage type doors on a track.

Safe Zone
1st Floor
South of the flagpoles

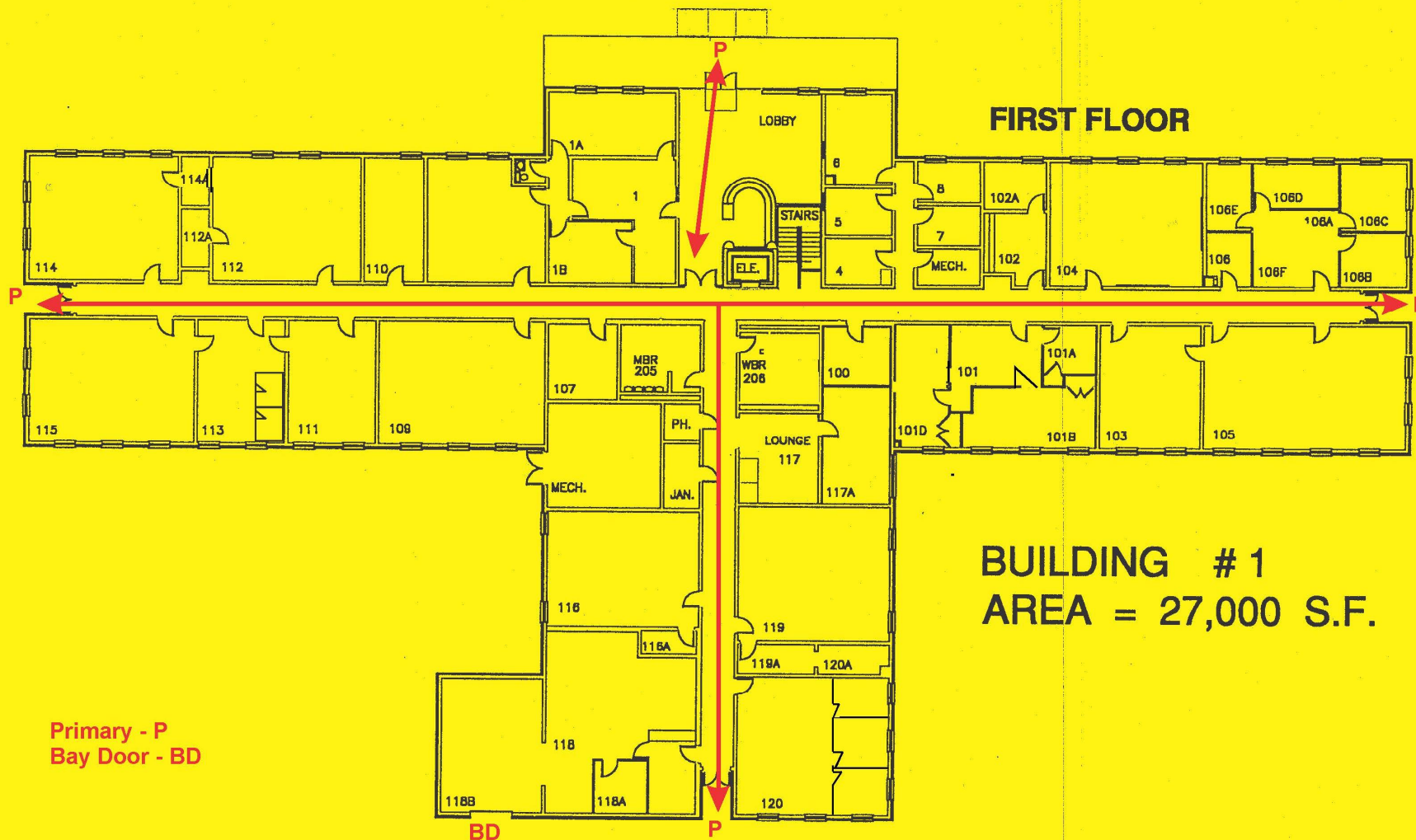

Safe Zone - Building 1 (Lower Level) Flagpoles



Building #1

SECOND FLOOR

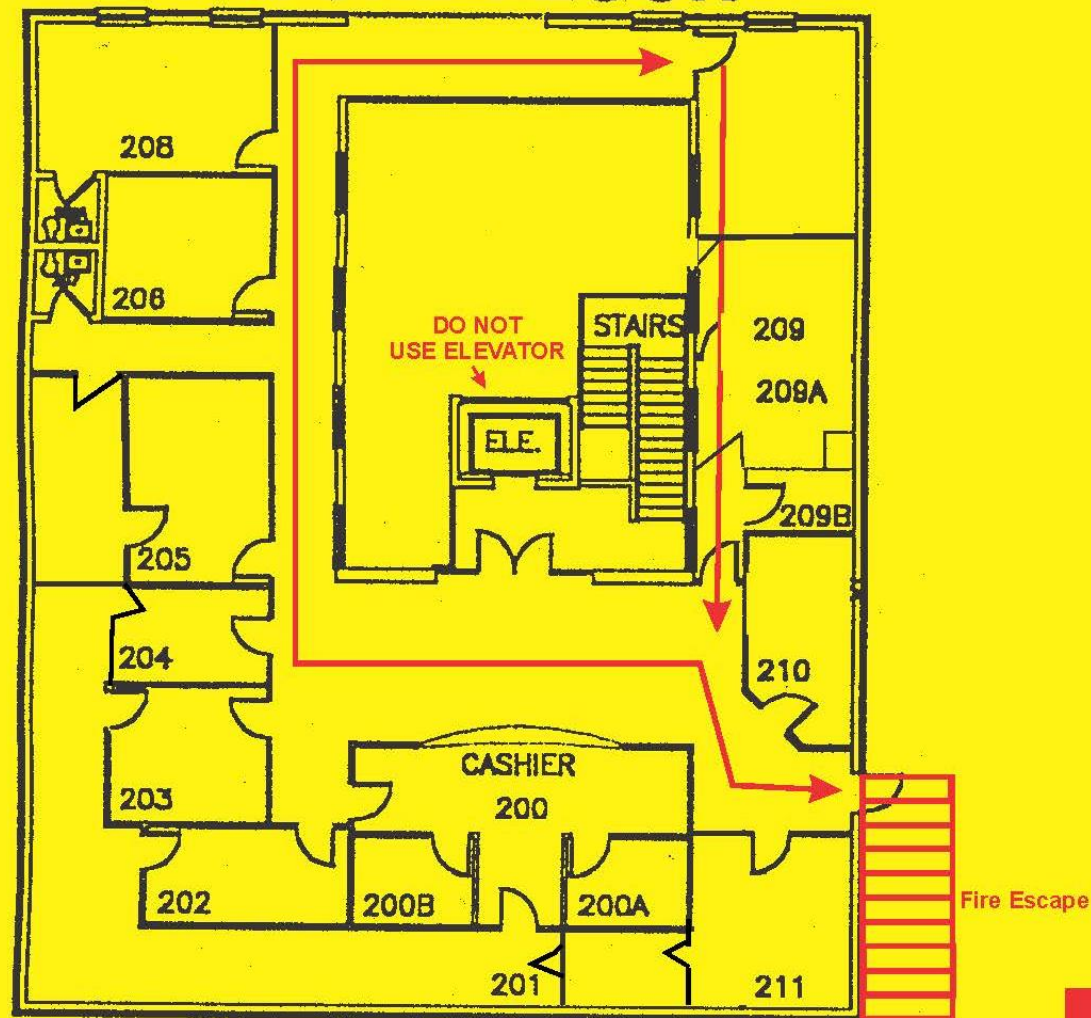

Safe Zone
2nd Floor
Grass area under trees

Safe Zone – Building 1 (Upper Level)



BUILDING #2

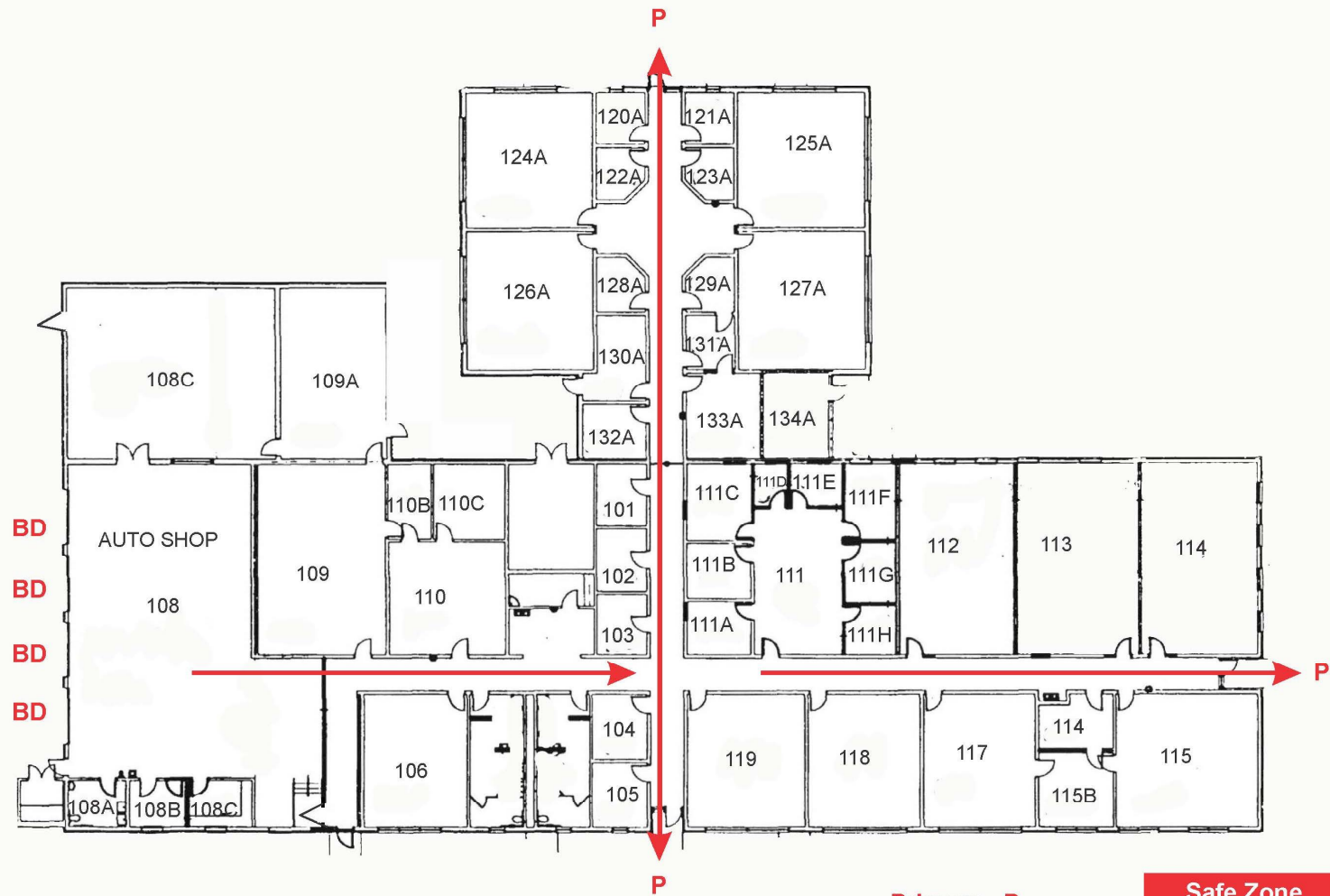

Primary - P
Bay Door - BD

Safe Zone
Bldg. 2
Grassy Area

Safe Zone - Building 2



BUILDING 3

Primary - P
Bay Door - BD

Safe Zone
Bldg. 3

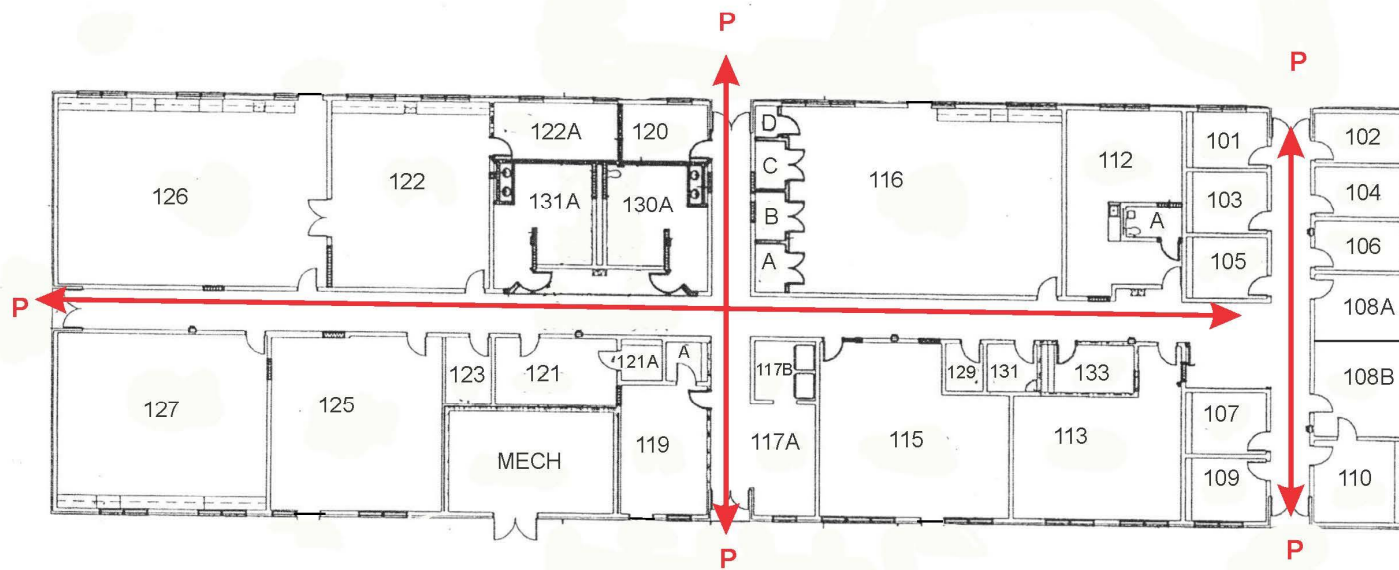

AREA = 14,900 SQ FT

Safe Zone - Building 3



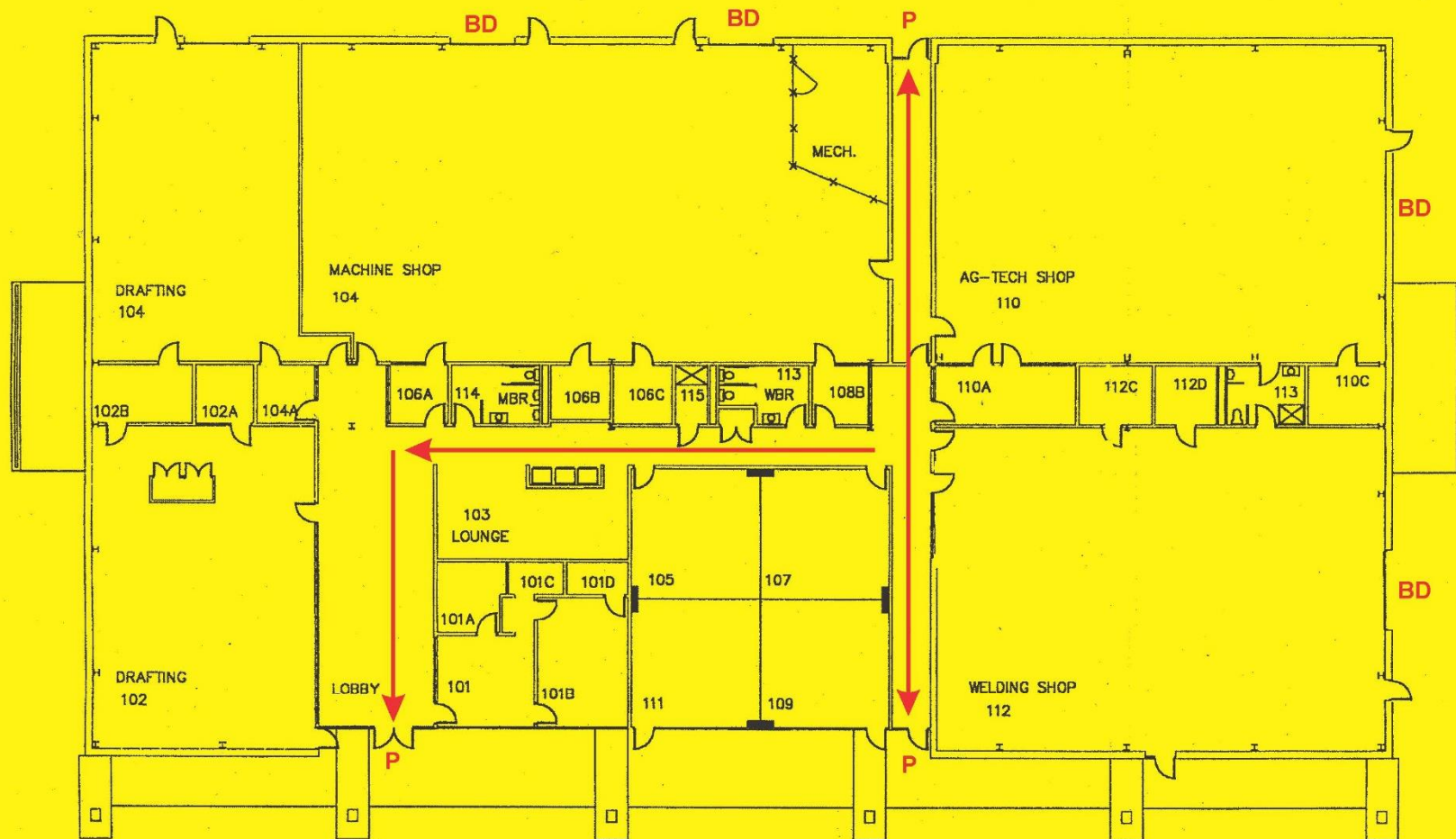

Primary - P
Bay Door - BD

BUILDING # 4
AREA = 22,425 SQ. FT.

Safe Zone
Bldg. 4



**Safe Zone - Building 4 -
Building 7 Parking Lot**



Safe Zone
Upper Level Bldg. 5

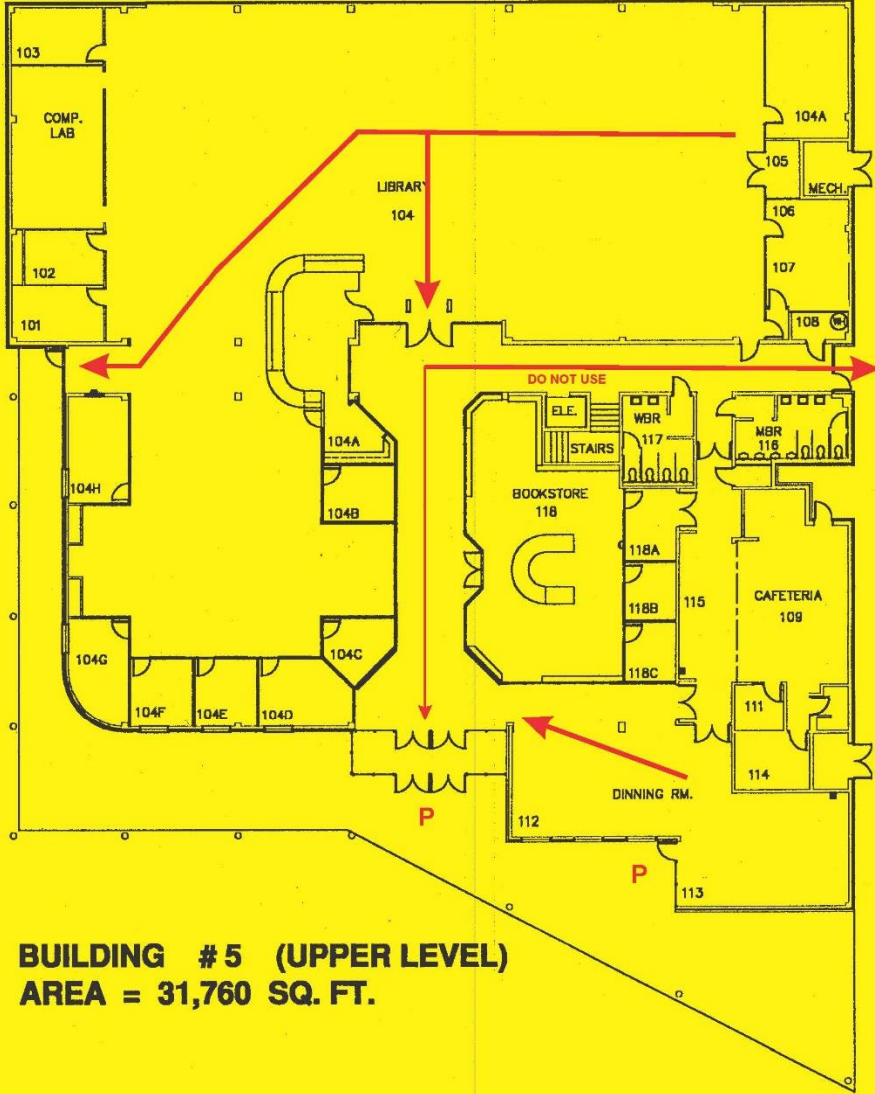

Primary - P
Bay Door - BD

BUILDING #5 (UPPER LEVEL)
AREA = 31,760 SQ. FT.

Safe Zone - Building 5 (Upper Level)



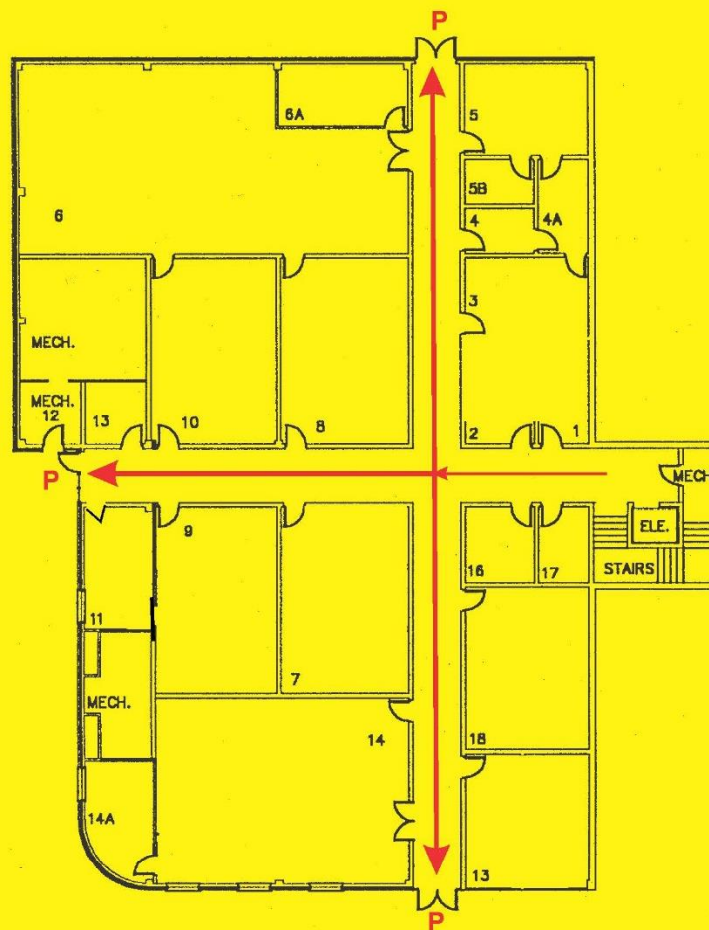

BUILDING #5 (LOWER LEVEL)
AREA = 11,360 SQ. FT.

Primary - P
Bay Door - BD

Safe Zone
Lower Level Bldg. 5

Safe Zone - Building 5 (Lower Level)



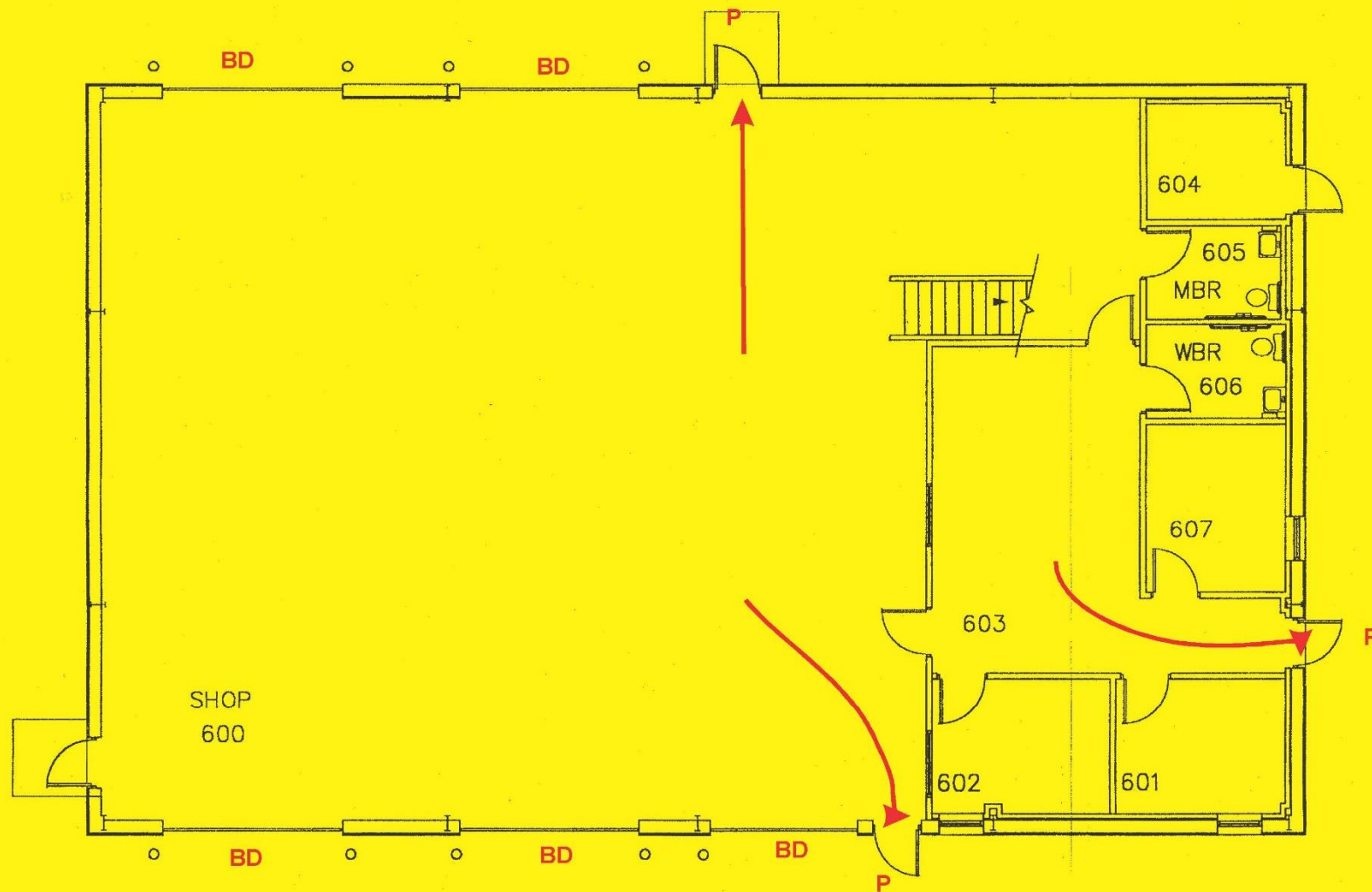

Primary - P
Bay Door - BD

BUILDING #6
AREA = 4,153 SQ. FT.

Safe Zone
Bldg. 6
Grass area/tree line

Safe Zone - Building 6



Building 7

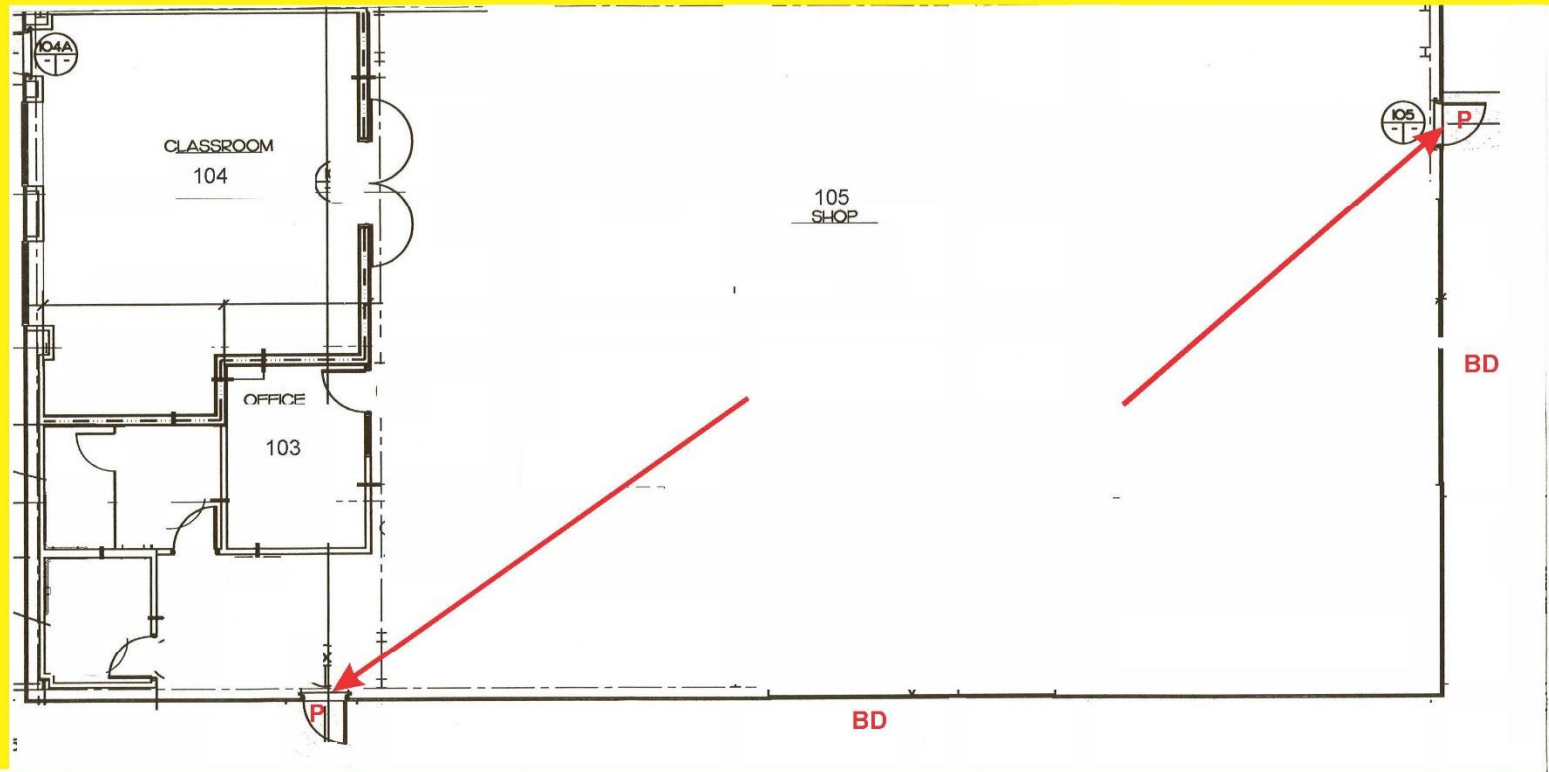

Safe Zone
Bldg. 7
Grass area

Primary - P
Bay Door - BD

Safe Zone - Building 7 – Parking Lot



AREA = 21,175 SQ. FT.



Safe Zone - Building 8



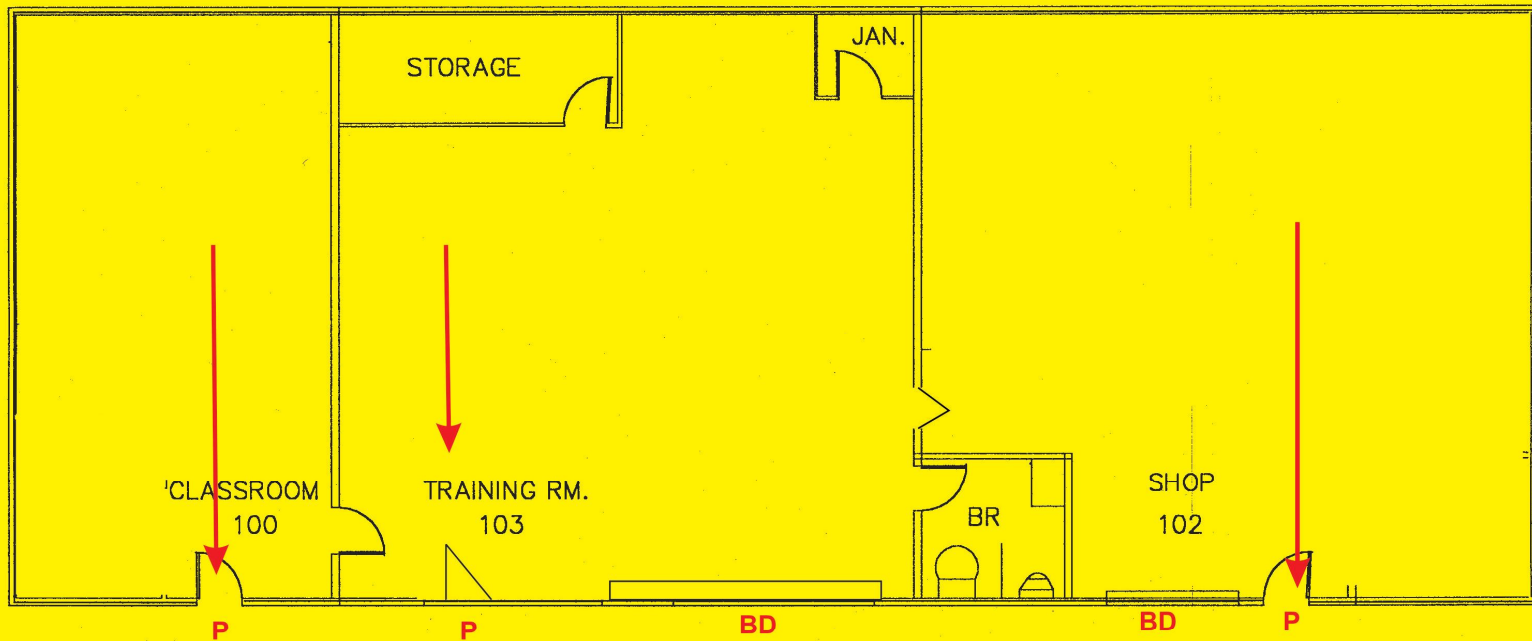

Safe Zone
Bldg. 8A
Grass area under trees

BUILDING # 8A
AREA = 3,800 SQ. FT.

Primary - P
Bay Door - BD

Safe Zone - Building 8A – Area Between Bldgs. 8 and 8A



BUILDING #9
AREA = 24,600 SQ. FT.

Primary - P
Bay Door - BD

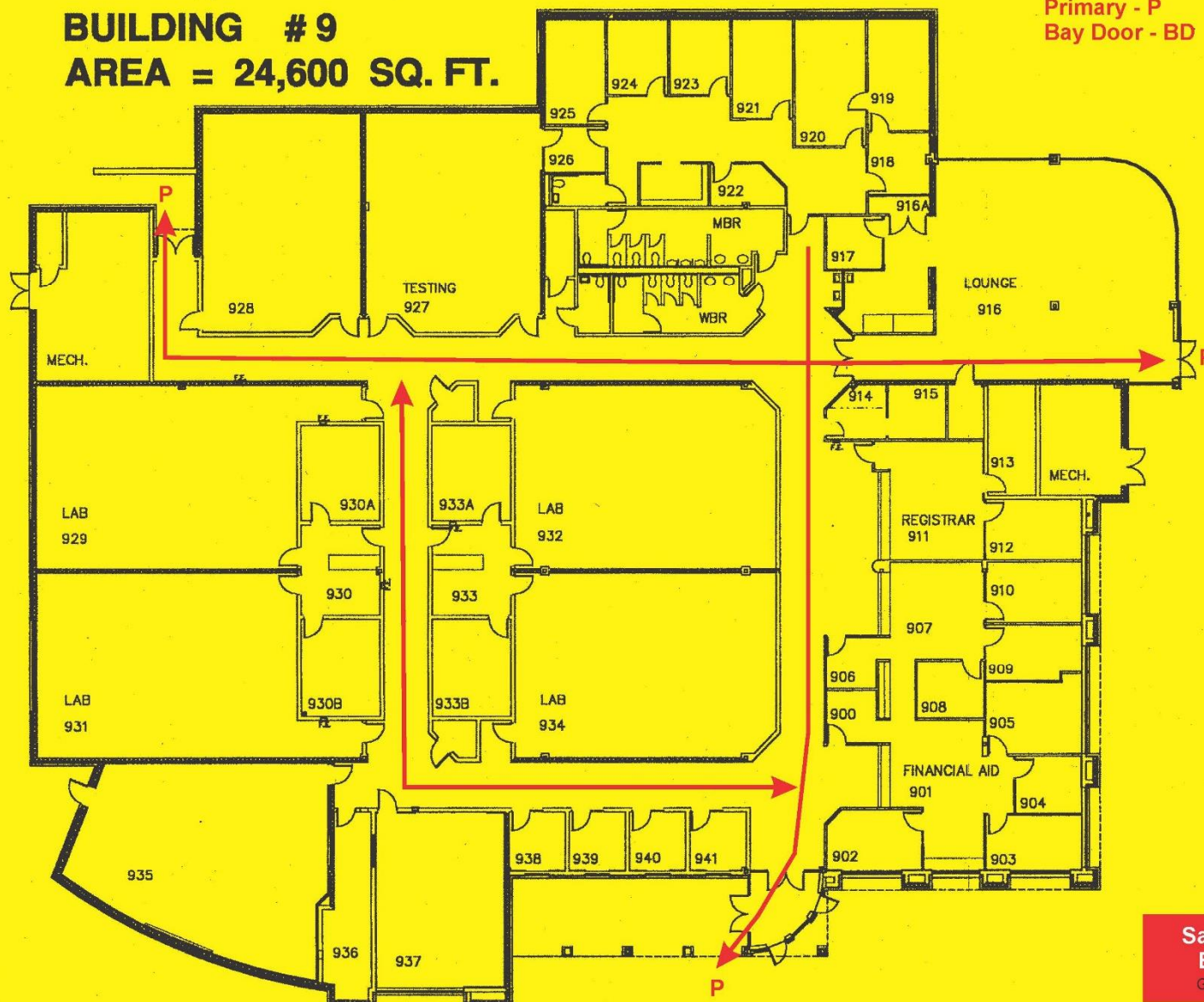

Safe Zone
Bldg. 9
Grass area

Safe Zone - Building 9



Building 10 Layout for the New Police, Fire, and EMS Personnel Training Center

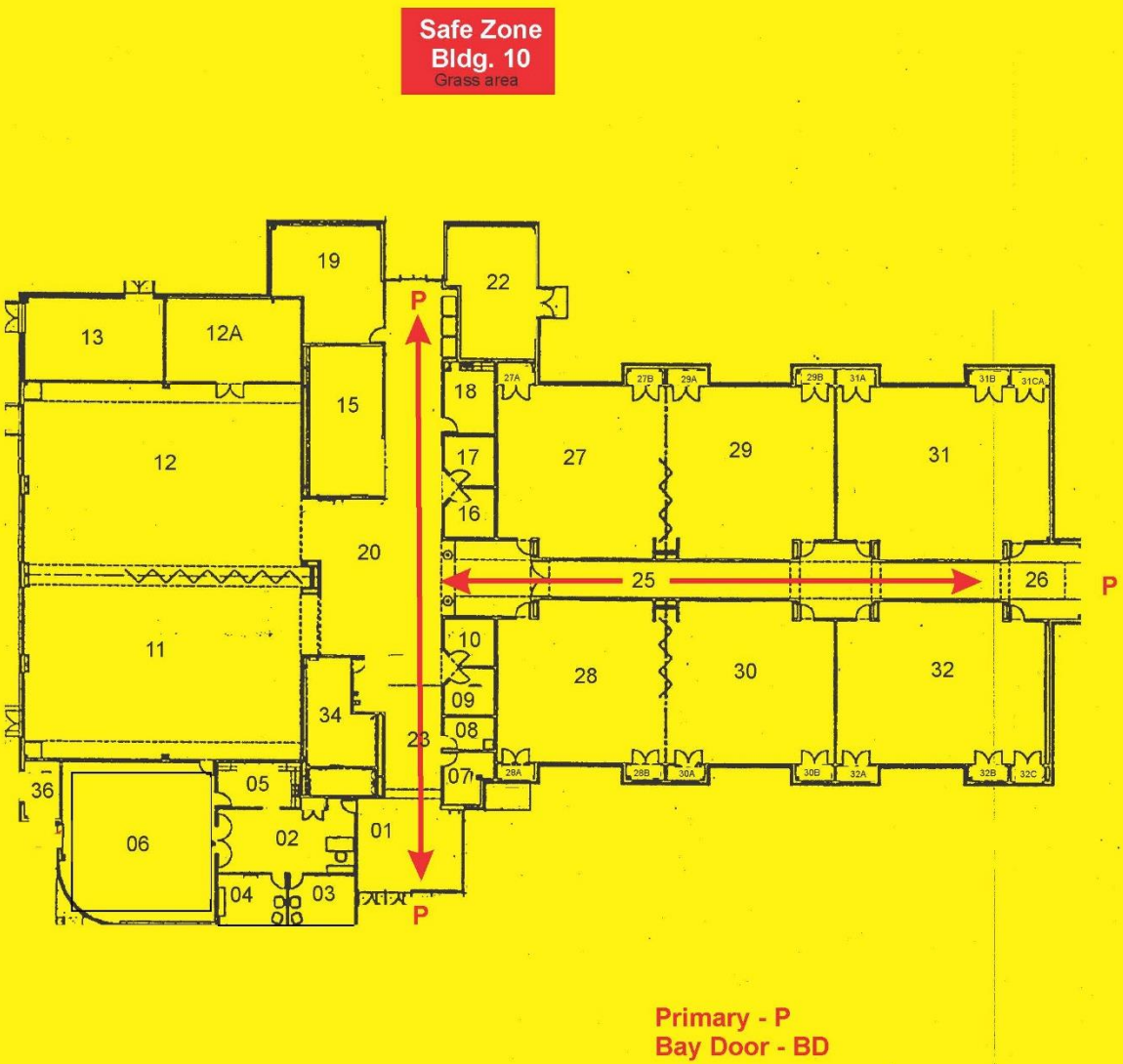

Safe Zone - Building 10



Safe Zone
BLDG. 10B

BUILDING 10B

Primary - P
Bay Door - BD

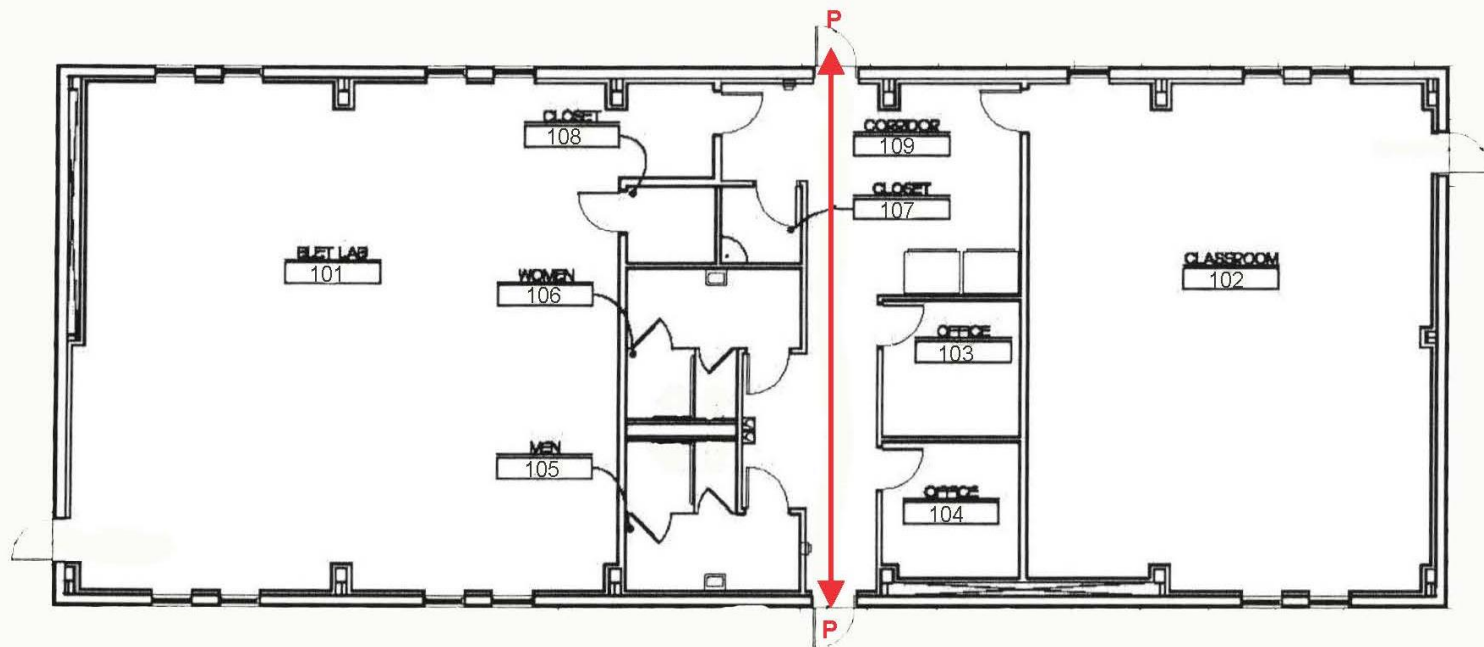

Safe Zone - Building 10B



Building 11

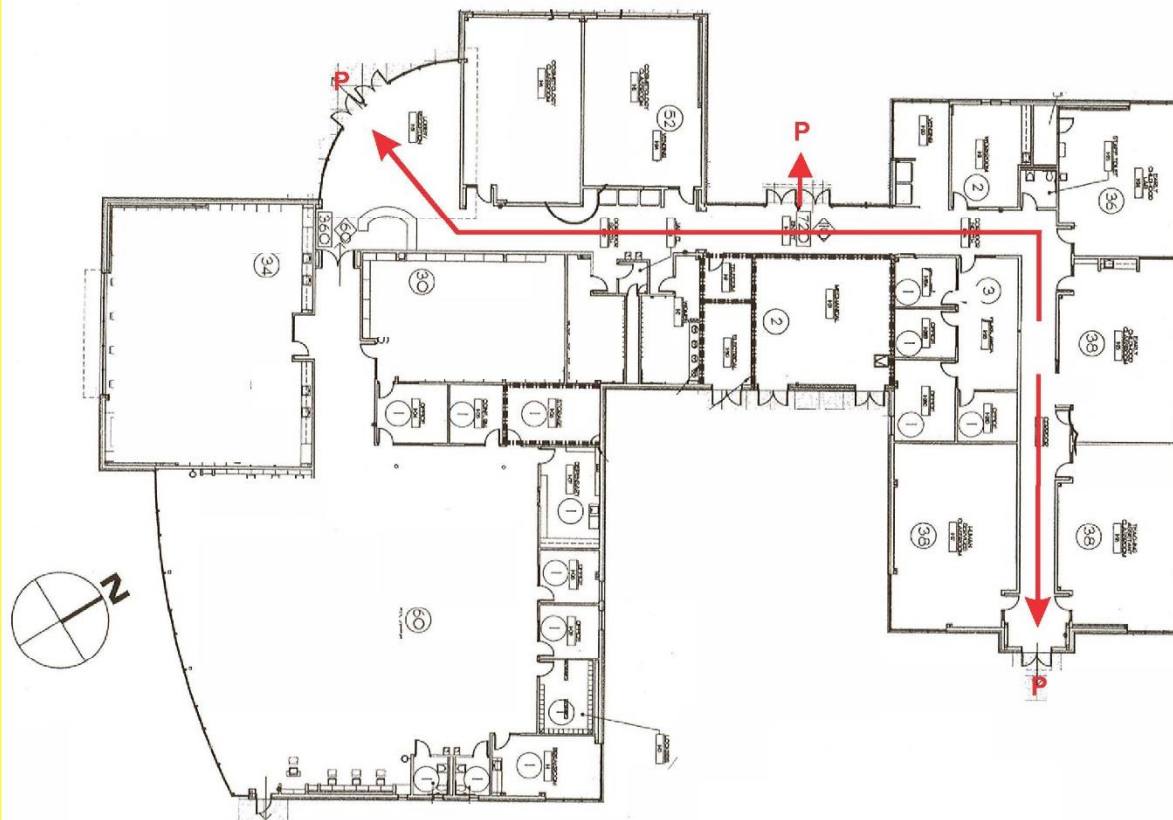

Primary - P
Bay Door - BD

Safe Zone
Bldg. 11

Grass area across street

Safe Zone - Building 11



ALLIED HEALTH & NURSING BUILDING - B12

Building 12

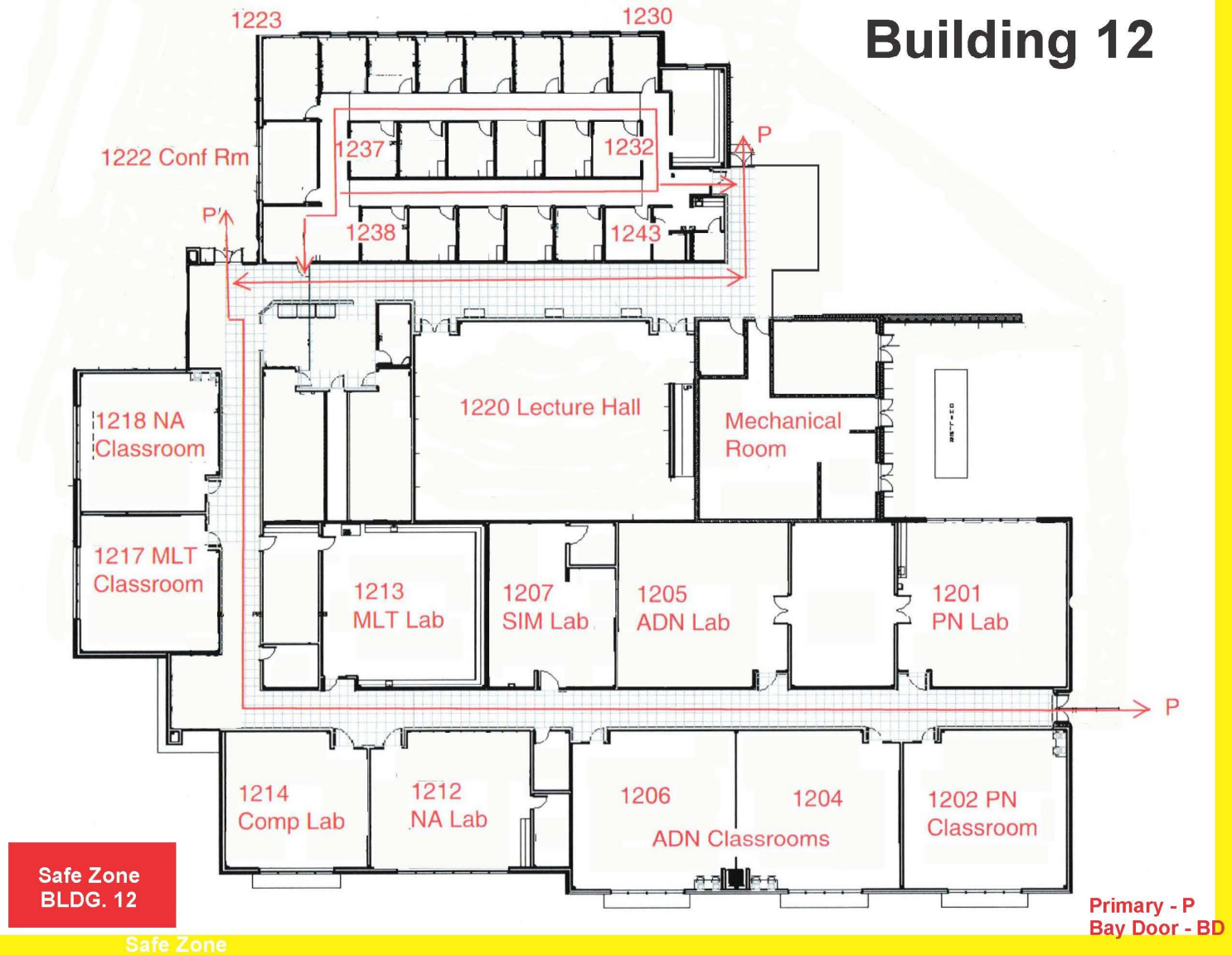

Safe Zone - Building 12



Area is between building 12
and US 264.



1. Administration, Business Offices, Police, TRIO/SSS, Foundation
2. Business, Automotive, Electrical
3. Arts & Science, LEC
4. Welding, Mechanical Engineering
5. Bookstore, Library, Cafeteria, AV, ECHS
6. Maintenance, Receiving
7. Continuing Education
8. Continuing Education, Auditorium, Gymnasium, HSE, College Readiness
- 8A. AgriBusiness
9. Admissions, Registrar, Financial Aid, Testing, Accessibility Services, Career Center
10. Human Resources, Multi Purpose Rm., ECHS, Public Safety
- 10B. Public Safety Annex
11. Cosmetology, Early Childhood, Human Services, ECU, NC Wesleyan
12. Allied Health and Public Services

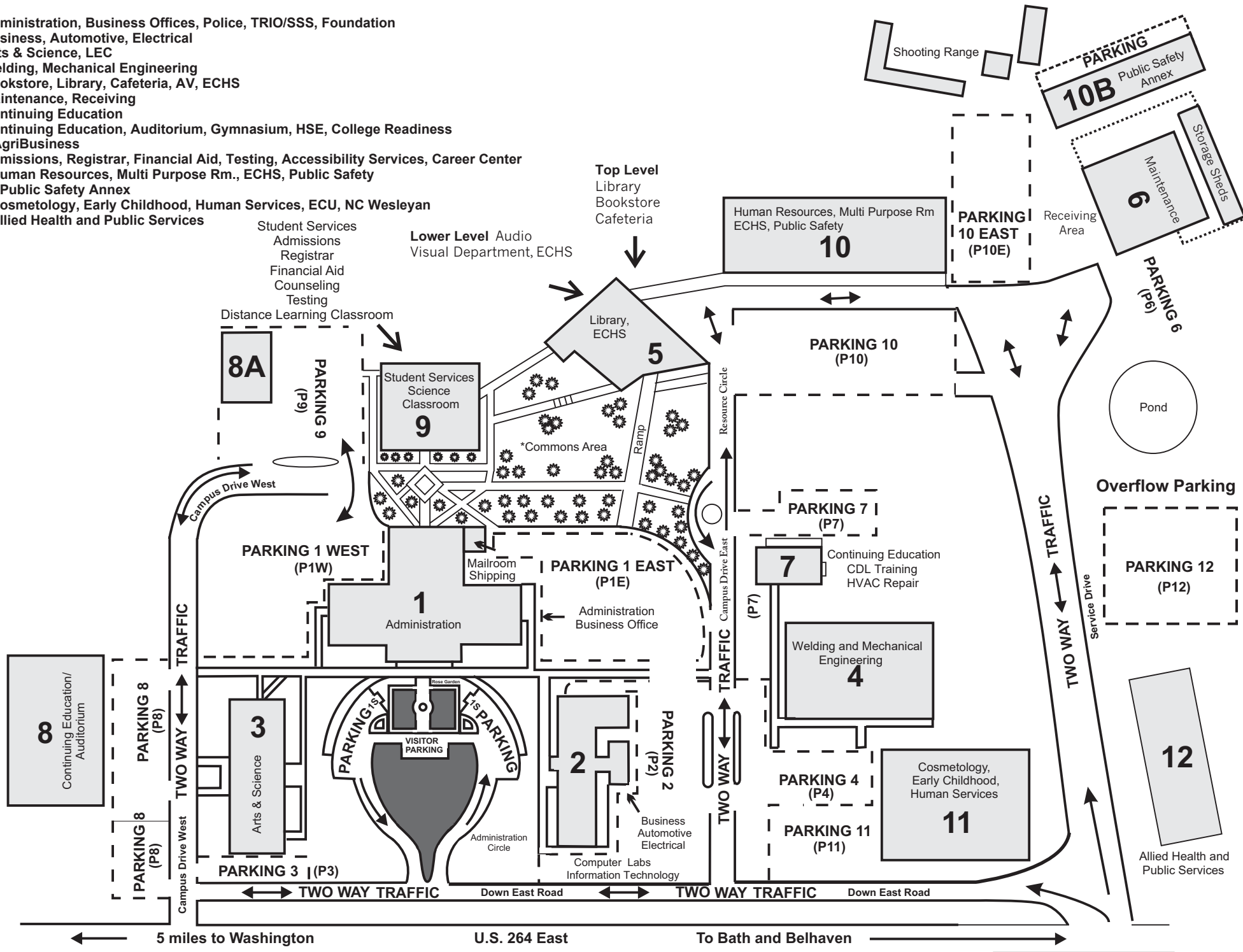

Beaufort County Community College